Fear Is Not An Option

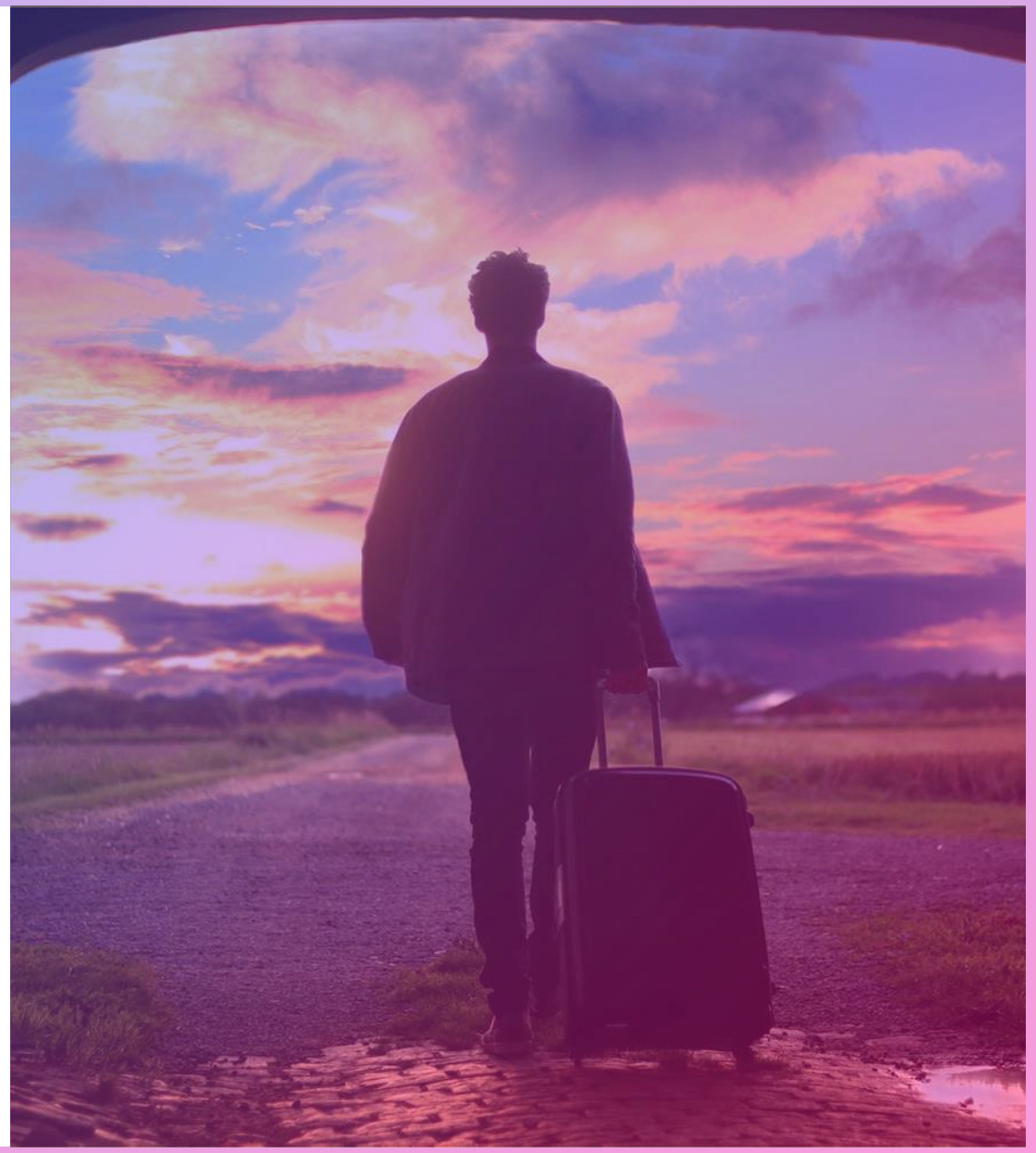

It's A New Horizon

Exodus 14:13-25, 31

13 Moses answered the people, “Do not be afraid. Stand firm and you will see the deliverance the Lord will bring you today.

EXODUS 14:13:25,31 NIV

The Egyptians you see today you will never see again.14 The Lord will fight for you; you need only to be still.”

EXODUS 14:13:25,31 NIV

15 Then the Lord said to Moses, “Why are you crying out to me? Tell the Israelites to move on.

EXODUS 14:13:25,31 NIV

16 Raise your staff and stretch out your hand over the sea to divide the water so that the Israelites can go through the sea on dry ground.

EXODUS 14:13:25,31 NIV

17 I will harden the hearts of the Egyptians so that they will go in after them. And I will gain glory through Pharaoh and all his army, through his chariots and his horsemen.

EXODUS 14:13:25,31 NIV

18 The Egyptians will know that I am the Lord when I gain glory through Pharaoh, his chariots and his horsemen.”

EXODUS 14:13:25,31 NIV

19 Then the angel of God, who had been traveling in front of Israel’s army, withdrew and went behind them.

EXODUS 14:13:25,31 NIV

The pillar of cloud also moved from in front and stood behind them, 20 coming between the armies of Egypt and Israel.

EXODUS 14:13:25,31 NIV

Throughout the night the cloud brought darkness to the one side and light to the other side; so neither went near the other all night long.

EXODUS 14:13:25,31 NIV

21 Then Moses stretched out his hand over the sea, and all that night the Lord drove the sea back with a strong east wind and turned it into dry land.

EXODUS 14:13:25,31 NIV

The waters were divided, 22 and the Israelites went through the sea on dry ground, with a wall of water on their right and on their left.

EXODUS 14:13:25,31 NIV

23 The Egyptians pursued them, and all Pharaoh’s horses and chariots and horsemen followed them into the sea.

EXODUS 14:13:25,31 NIV

24 During the last watch of the night the Lord looked down from the pillar of fire and cloud at the Egyptian army and threw it into confusion.

EXODUS 14:13:25,31 NIV

25 He jammed the wheels of their chariots so that they had difficulty driving.

EXODUS 14:13:25,31 NIV

“Let’s get away from the Israelites! The Lord is fighting for them against Egypt.”

EXODUS 14:13:25,31 NIV

“31 And when the Israelites saw the mighty hand of the Lord displayed against the Egyptians, the people feared the Lord and put their trust in him and in Moses his servant.Amen~

EXODUS 14:13:25,31 NIV

Fear Is Not An Option

It's A New Horizon

Exodus 14:13-25 NIV

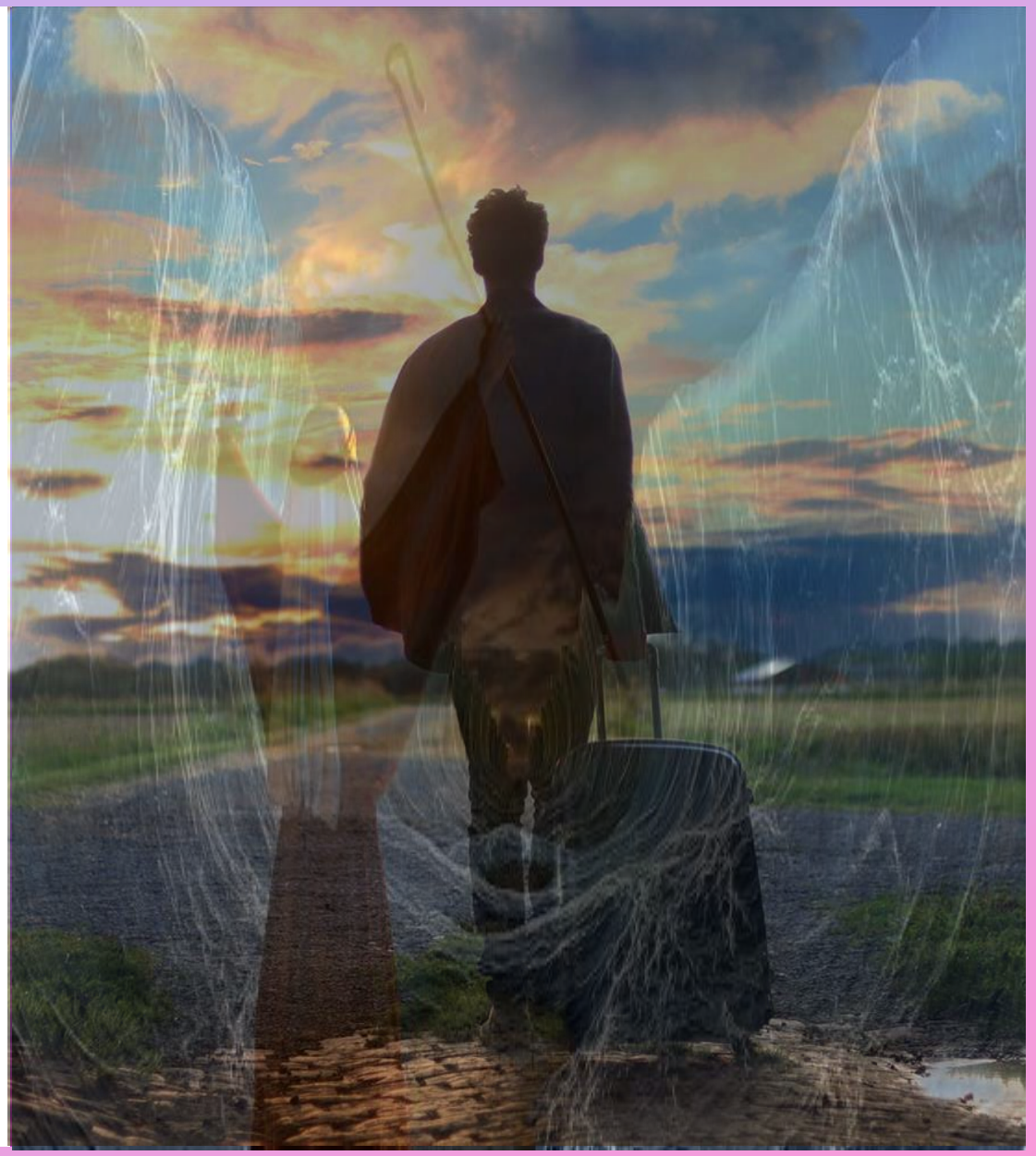

Manifestation involves aligning one’s desires with God’s will.

EXODUS 14:13:25,31 NIV

It's not about claiming things into existence but it’s truly about seeking God's guidance in fulfilling the desires He places in our hearts.

EXODUS 14:13:25,31 NIV

Fear is not an option going forward. Spiritual fear is not an option going forward.

EXODUS 14:13:25,31 NIV

1. Lacking faith in God's promises and His ability to provide for you and heal you is not an option that can go with you going forward.

EXODUS 14:13:25,31 NIV

2. The fear of judgement, anxiety, worry about being criticized or ostracized for your spiritual belief, in God will not follow you out this door today.

EXODUS 14:13:25,31 NIV

3.The fear of losing control over your life because you're walking with God in a new space, a new life, a new journey will not follow you.

EXODUS 14:13:25,31 NIV

Psalms 19:21CEB

“Many plans are in a person’s mind, but the Lord’s purpose will succeed.”

Exodus 14 recounts the Israelites' miraculous escape from Egypt. Once, freed by Pharaoh, the Israelites are led by God to a seemingly trapped location by the sea, with Pharaoh's army in pursuit.

- God parted the Red Sea, through Moses when he stretched forth his hand... allowing the Israelites to cross on dry ground, and then collapses the waters upon the pursuing Egyptians, drowning them.
- ***This event solidifies the Israelites' faith in God and Moses.***
- ***God will allow certain events to happen in your life, so your faith can be grounded in Him, no matter what.***

EXODUS 14:13:25,31 NIV

Lessons Learned:

EXODUS 14:13:25,31 NIV

God is The Leader and Protector of His People:

Psalm 18:2 KJV~ “The Lord is my rock, and my fortress, and my deliverer; my God, my strength, in whom I will trust; my buckler, and the horn of my salvation, and my high tower.”

EXODUS 14:13:25,31 NIV

God is the Author of Judgment and Salvation:

James 4:12 NIV, “There is only one Lawgiver and Judge, the one who is able to save and destroy. But you—who are you to judge your neighbor?”

God Will Bring Justification and Sanctification:

Romans 5:1, “Therefore, since we have been justified by faith, we have peace with God through our Lord Jesus Christ.”

God does not bring people to the water and then leave them there; He makes us holy and set apart for His purpose. He shines a light over us, letting people see the calling, the destiny over our lives. He changes lives from the old to the new.

EXODUS 14:13:25,31 NIV

Every level you climb, God is right there pushing you up, telling you, keep on climbing, He is reaching with you, He is pulling with you… Keep pulling yourself up.

EXODUS 14:13:25,31 NIV

Psalm 37:7-9, “Be still before the Lord and wait patiently for him; do not fret when people succeed in their ways, when they carry out their wicked schemes >>>

EXODUS 14:13:25,31 NIV

Psalm 37:7-9, “8 Refrain from anger and turn from wrath; do not fret—it leads only to evil. 9 For those who are evil will be destroyed, but those who hope in the Lord will inherit the land.”

EXODUS 14:13:25,31 NIV

There's a New Horizon before you. God promised that His people will be released from exile through a new exodus. And today is Your New Exodus!

- You will have Faith over Sight.
- You will have faith over Fear.

EXODUS 14:13:25,31 NIV

- You will have divine vision and purpose in your spirit.
- You will start to see the hand of God moving on your behalf.

EXODUS 14:13:25,31 NIV

God is about to bring…

1. New opportunities,
2. New doors, Closed doors,
3. New love,
4. new joy,
5. a new healing and newfound peace. I pray!

EXODUS 14:13:25,31 NIV

But God is saying… on this day….

- If you will truly trust and believe in Him and stretch forth your hand…
- and truly know that He is for you, and no one can be against us..

EXODUS 14:13:25,31 NIV

But God is saying… on this day….

- pray with power and authority as if it has already been done, you will see your inheritance from The Lord…
- You will see the good fruit, you will see His glory like a mighty rushing wind in your life. God's Power is all that you need.

EXODUS 14:13:25,31 NIV

Fear Is Not An Option

It's A New Horizon

Exodus 14:13-25 NIV

